

# MOTHESES KARRERE

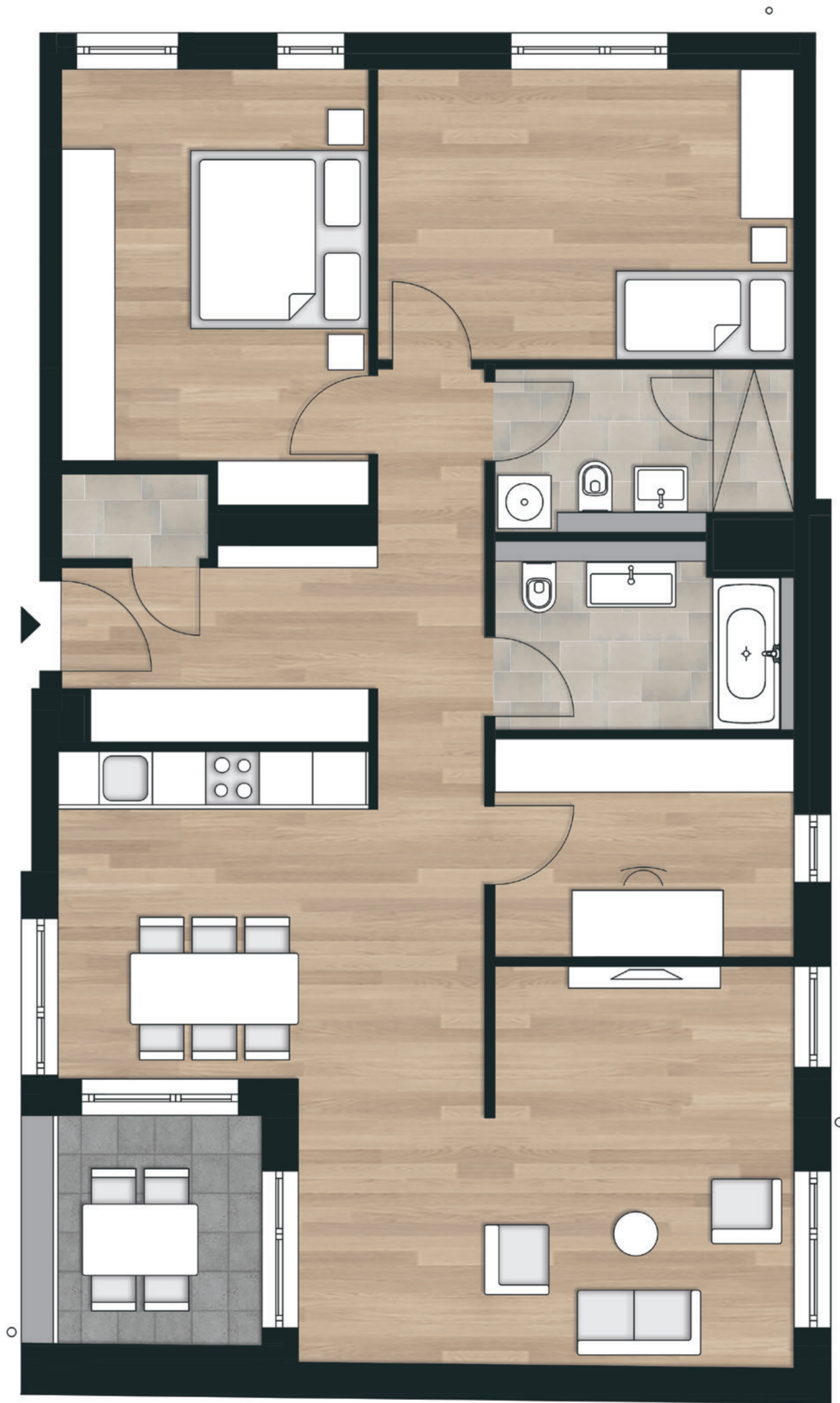

## HAUS 6 - 1. OG WOHNUNG 33

| RAUM              | FLÄCHE (m²)   |
|-------------------|---------------|
| Entrée            | 10,19         |
| Flur              | 1,94          |
| Abst.             | 1,56          |
| Schlafzimmer      | 15,92         |
| Kinderzimmer      | 15,16         |
| Duschbad          | 5,81          |
| Masterbad         | 6,56          |
| Arbeitszimmer     | 8,18          |
| Wohnzimmer        | 21,35         |
| Küche/Esszimmer   | 18,78         |
| Loggia 50%        | 3,00          |
| <b>WOHNFLÄCHE</b> | <b>108,44</b> |

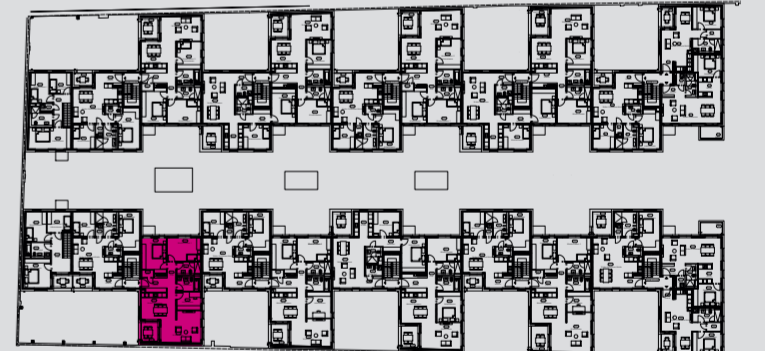

GRUNDRISS 1. OG



ANSICHT GARTEN

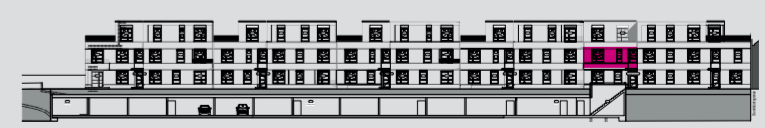

ANSICHT BOULEVARD